

FORM No. 1.

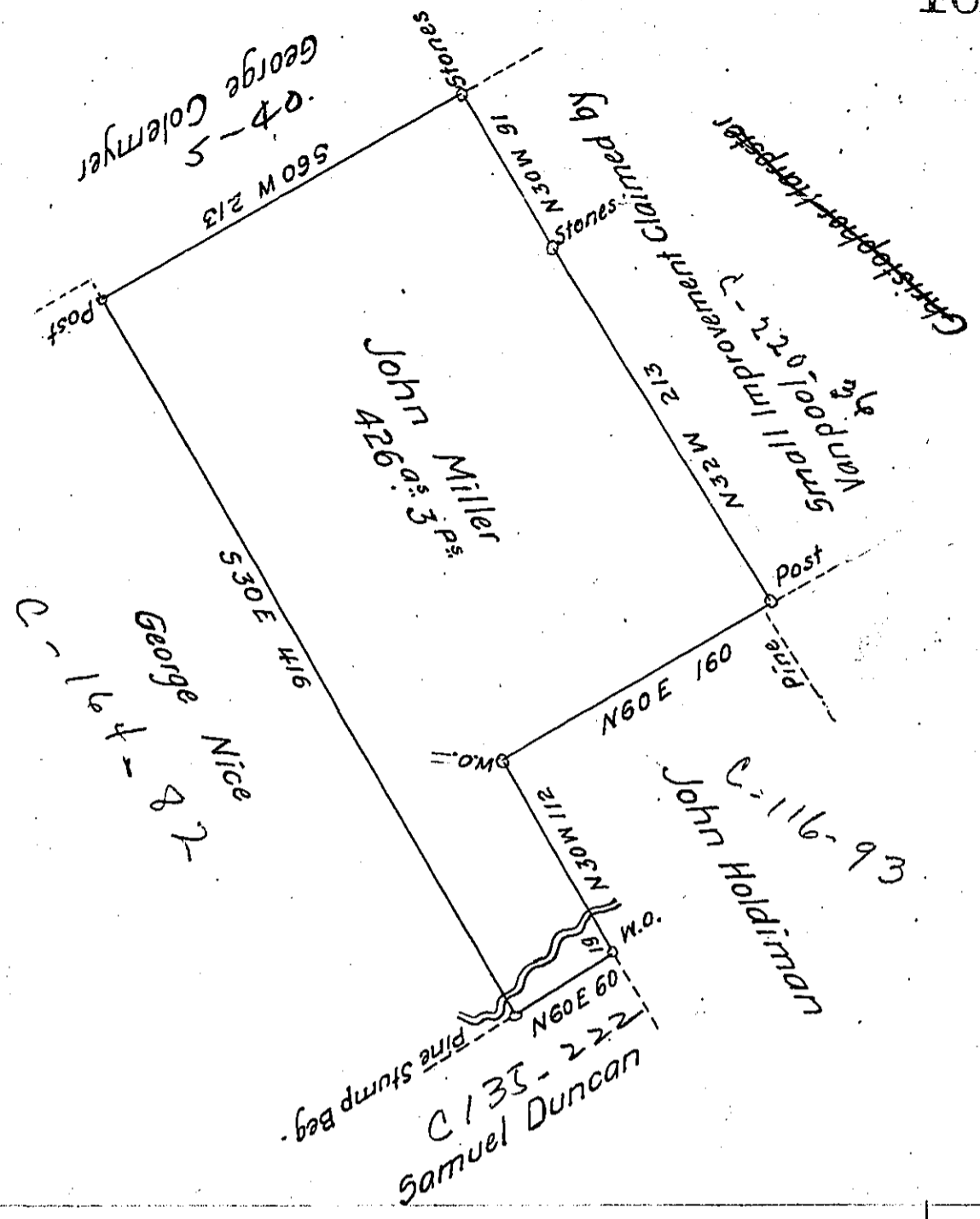

The Draught of a tract of land Situate in Ferguson Township  
 Centre County Containing four hundred and twenty six Acres, three perches  
 and allowance of Six per Cent. - Surveyed the 31<sup>st</sup> day of March 1815 in  
 pursuance of a warrant granted the said John Miller dated the 26<sup>th</sup> day  
 of November 1814. ~

The improvements on the above described tract of land, at the  
 time of making the Survey consisted, of a dwelling house & Stable, an  
 Orchard of bearing Apple Trees. about Seventy five Acres of Gleared land,  
 the said John Miller and his family residing on the same, and I believe  
 has resided on the same ever since the Spring of the year 1791. ~

To Richard T. Leech Esquire  
 Surveyor General of Pennsylvania }

W<sup>m</sup> Kerr. D.S.

IN TESTIMONY that the above is a copy of the original remaining on file in  
 the Department of Internal Affairs of Pennsylvania, made  
 conformably to an Act of Assembly approved the 16th day of  
 February, 1833, I have hereunto set my Hand and caused  
 the Seal of said Department to be affixed at Harrisburg,  
 this twenty-second day of January 1906

*Luca R. Brown*  
 Secretary of Internal Affairs.